ALELUYA

(12)
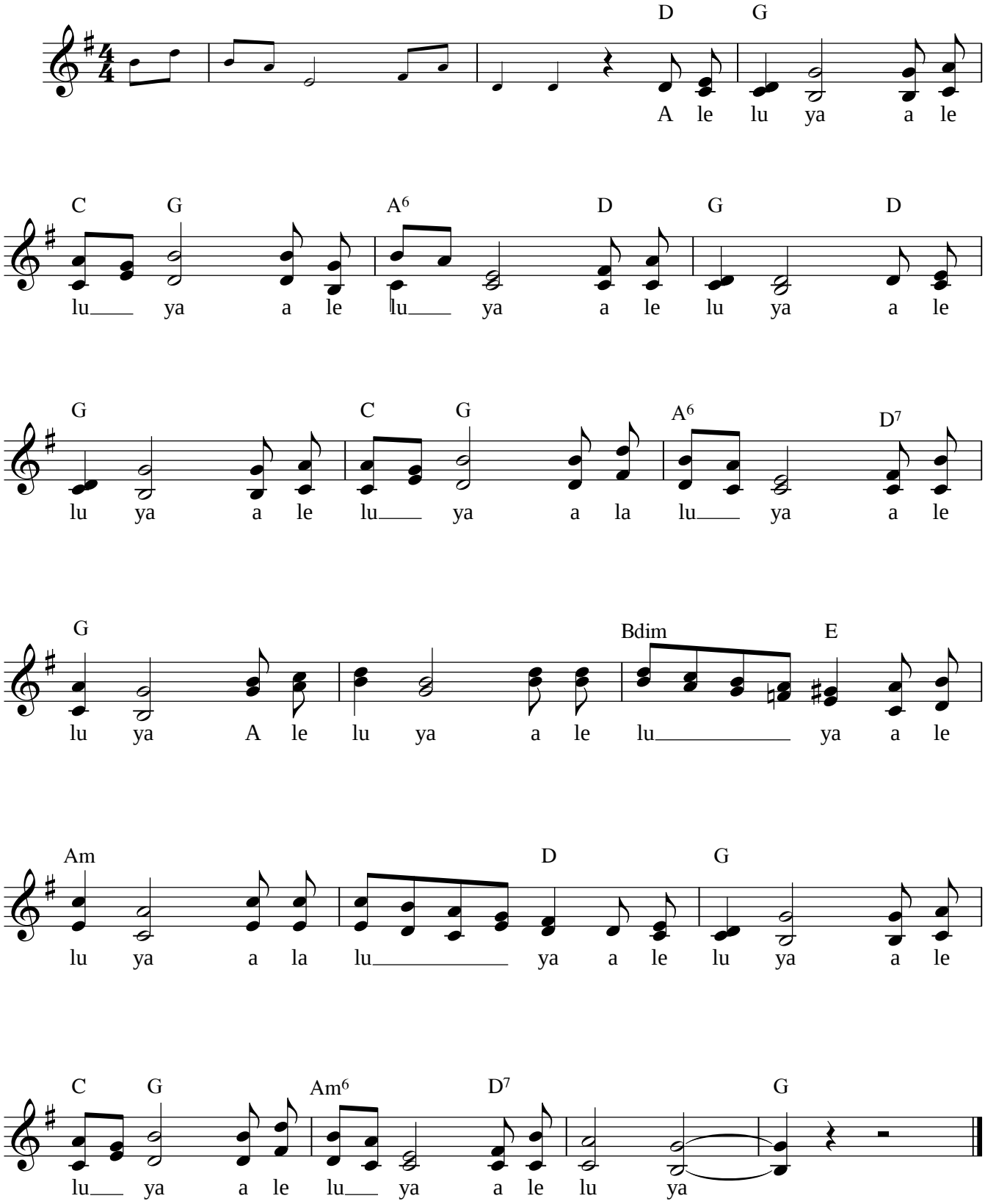
MÚSICA: E. BORREGO